

“MINI BEASTS”

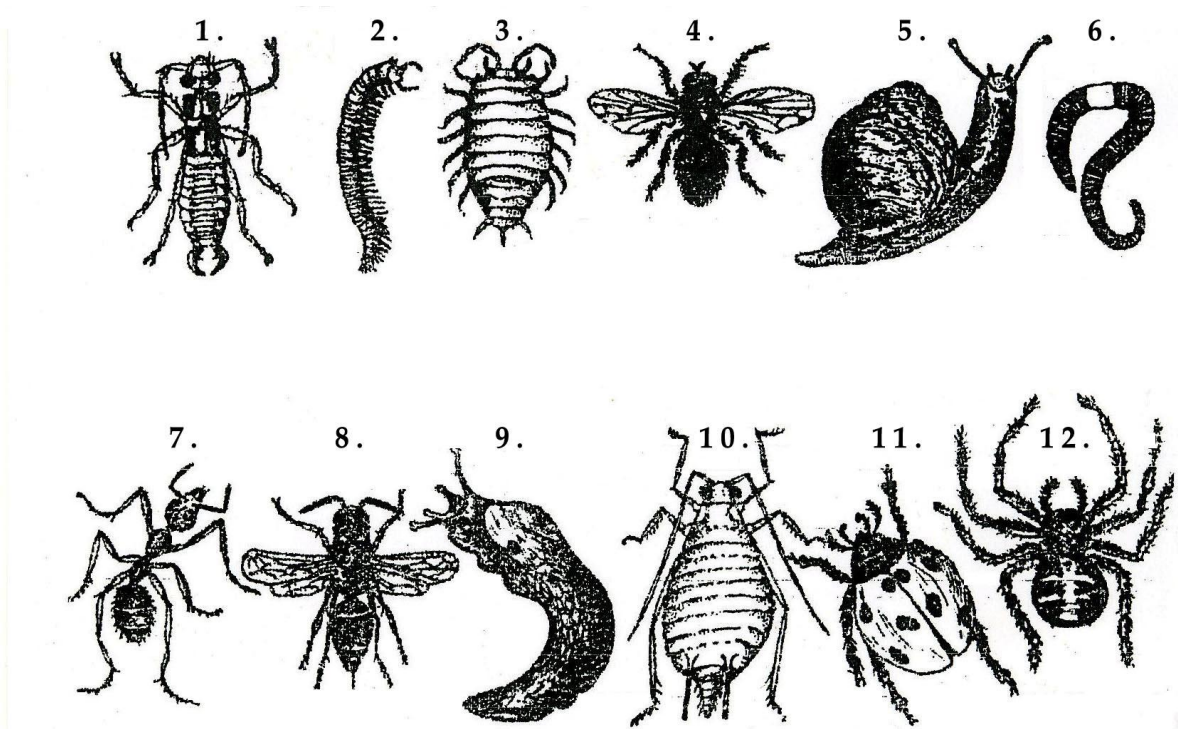

A DOZEN COMMONLY FOUND MINI-BEASTS

1. **Earwig:** Undergrowth or grassy places: Bark of trees.
2. **Millipede:** Shallow soil or under stones.
3. **Woodlouse:** Under stones and rotting wood.
4. **Fly:** Larvae (maggots) on decaying matter (animal).
5. **Snail:** Hibernates in sheltered Spots: active on hedges and underside of leaves.
6. **Worm:** Cast mark burrow in soil: On lawns in rain or early morning dew.
7. **Ant:** Nest of colony often under large slab-stones.
8. **Wasp:** Nest (grey-papery) hangs in sheltered spot or hole in earth.
9. **Slug:** Moist, dark leaf mould: Under logs.
10. **Greenfly:** Sucking sap from juicy plants – often roses.
11. **Ladybird:** Garden plants because it feeds on Greenfly.
12. **Spiders:** Anywhere in garden that a web can trap flying food.